

Planning Permit No. A/19057/437/95
APPROVED
 SUBJECT TO THE CONDITIONS IN THIS OFFICE LETTER.
 No. A/15216/95 Date: 7-95
 FOR MEMBER SECRETARY
 MADRAS METROPOLITAN
 DEVELOPMENT AUTHORITY
 MADRAS - 600 008.

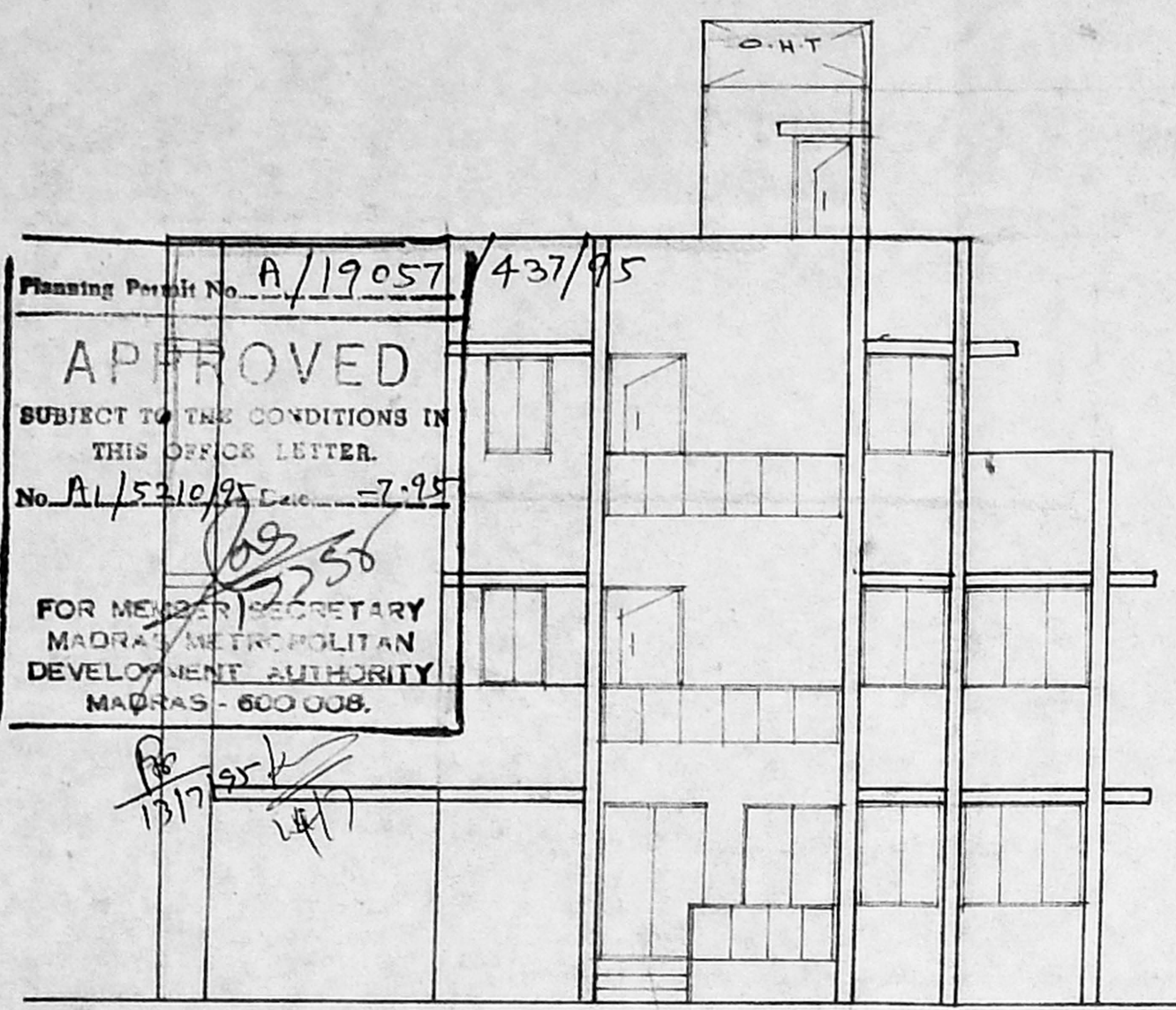

FRONT ELEVATION

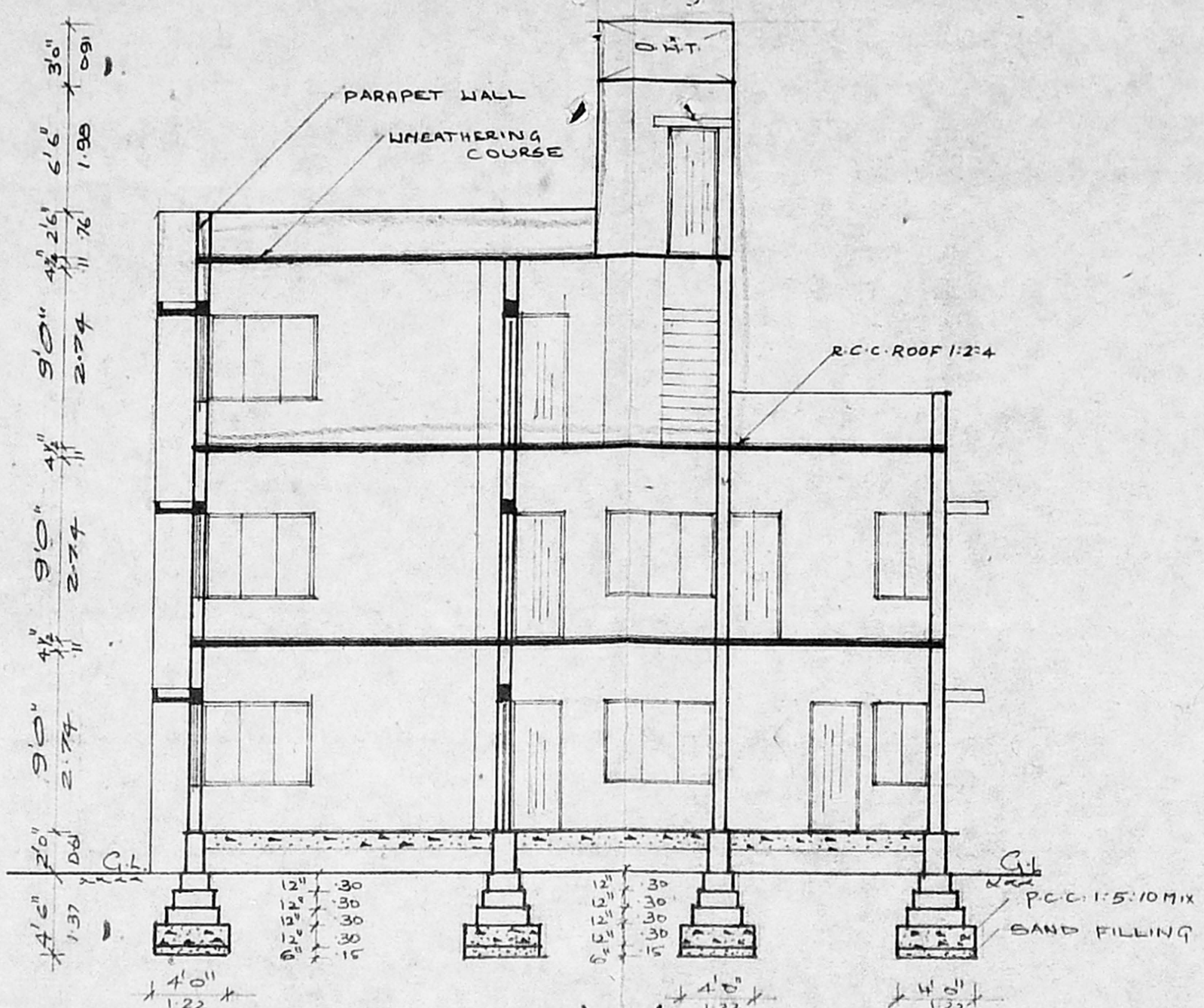

SECTION ON AB

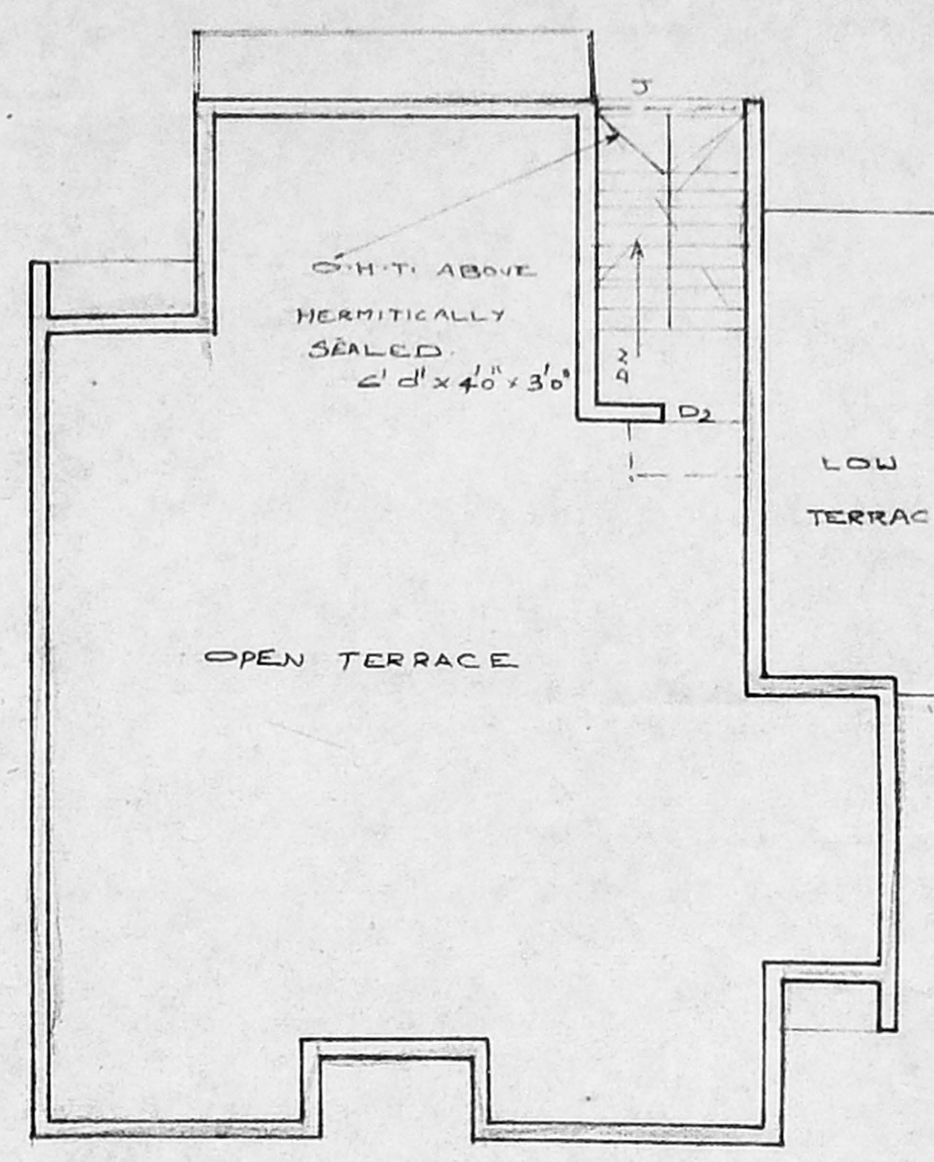

TERRACE FLOOR PLAN

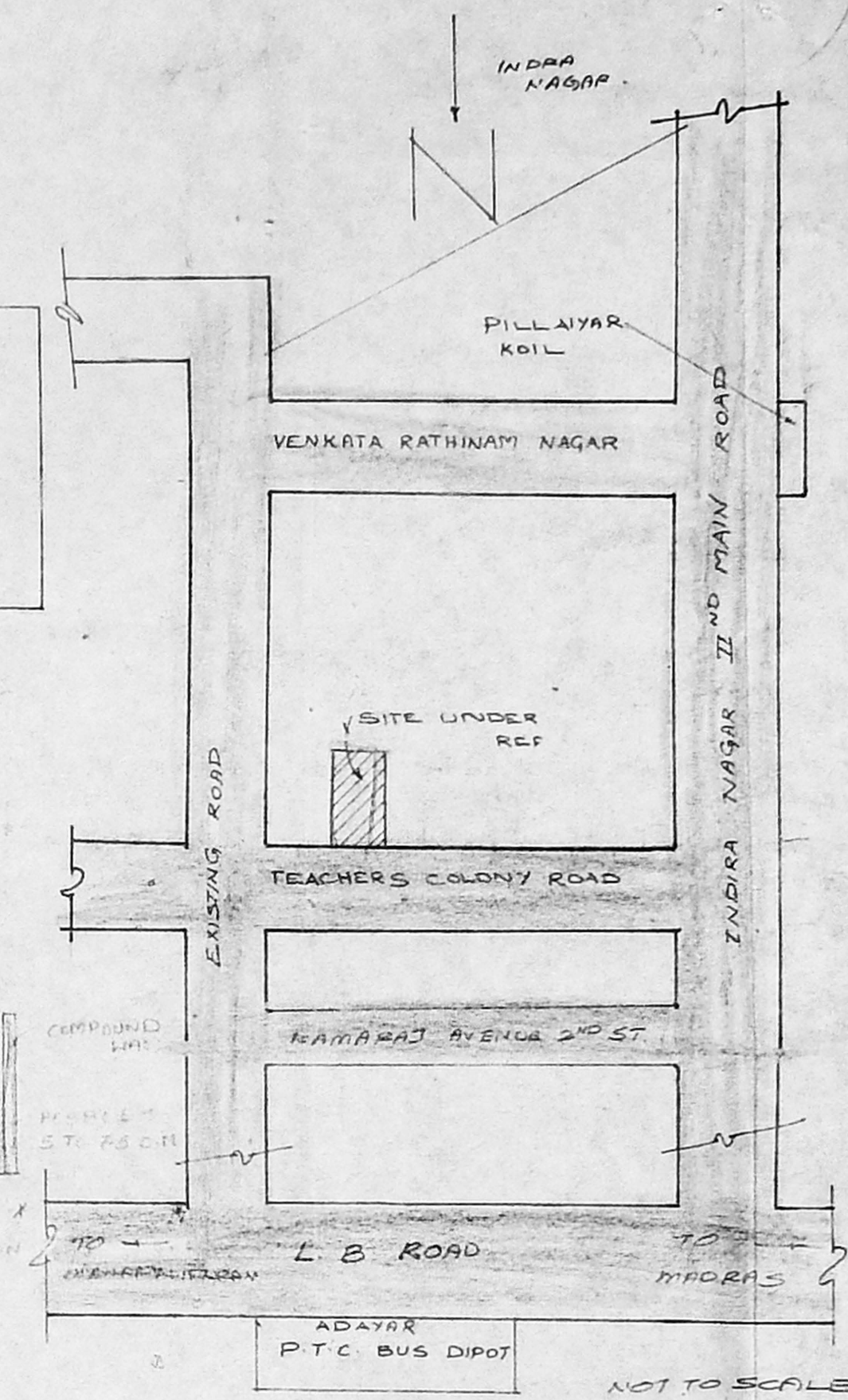

KEY PLAN

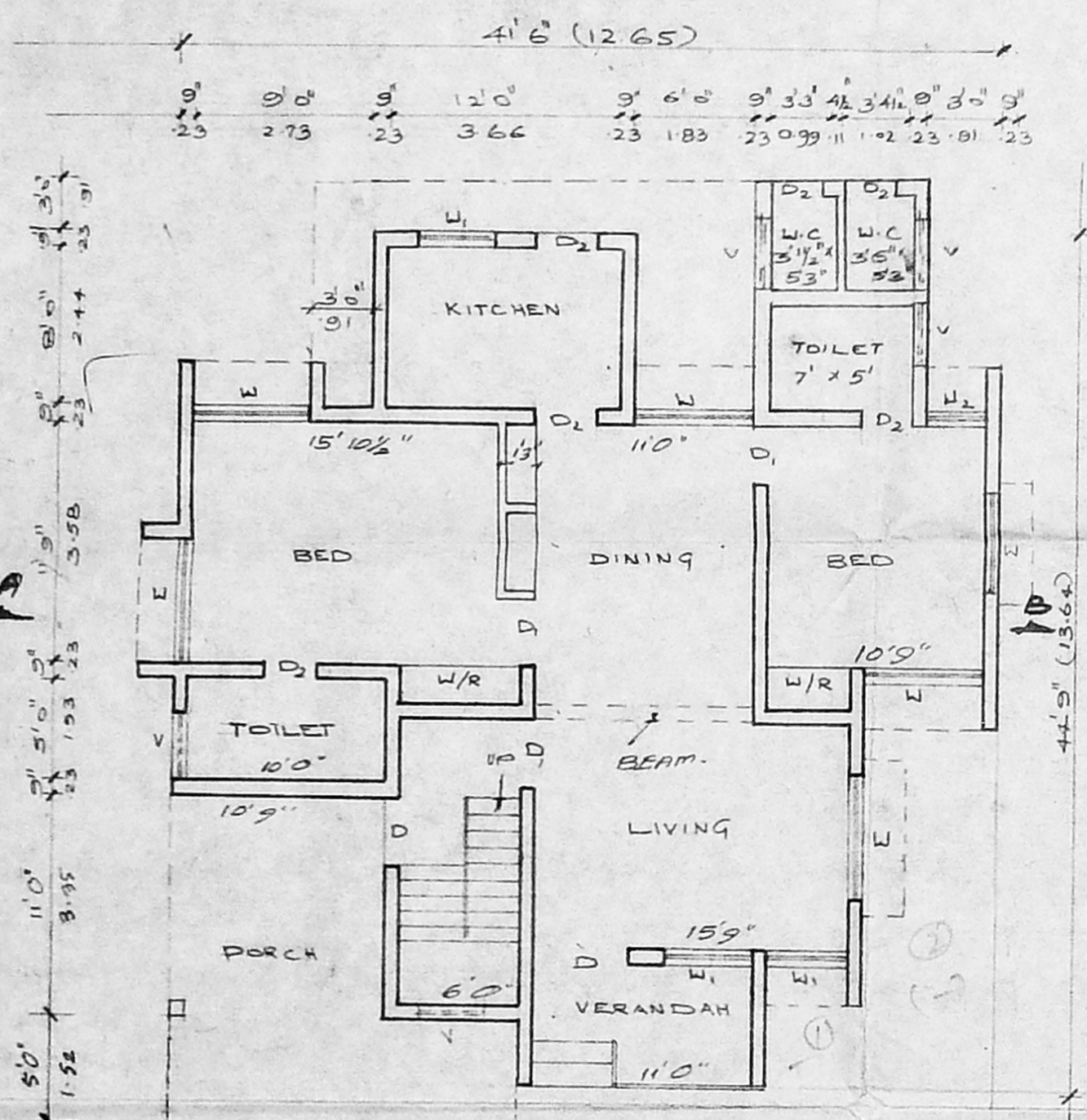

GROUND FLOOR PLAN

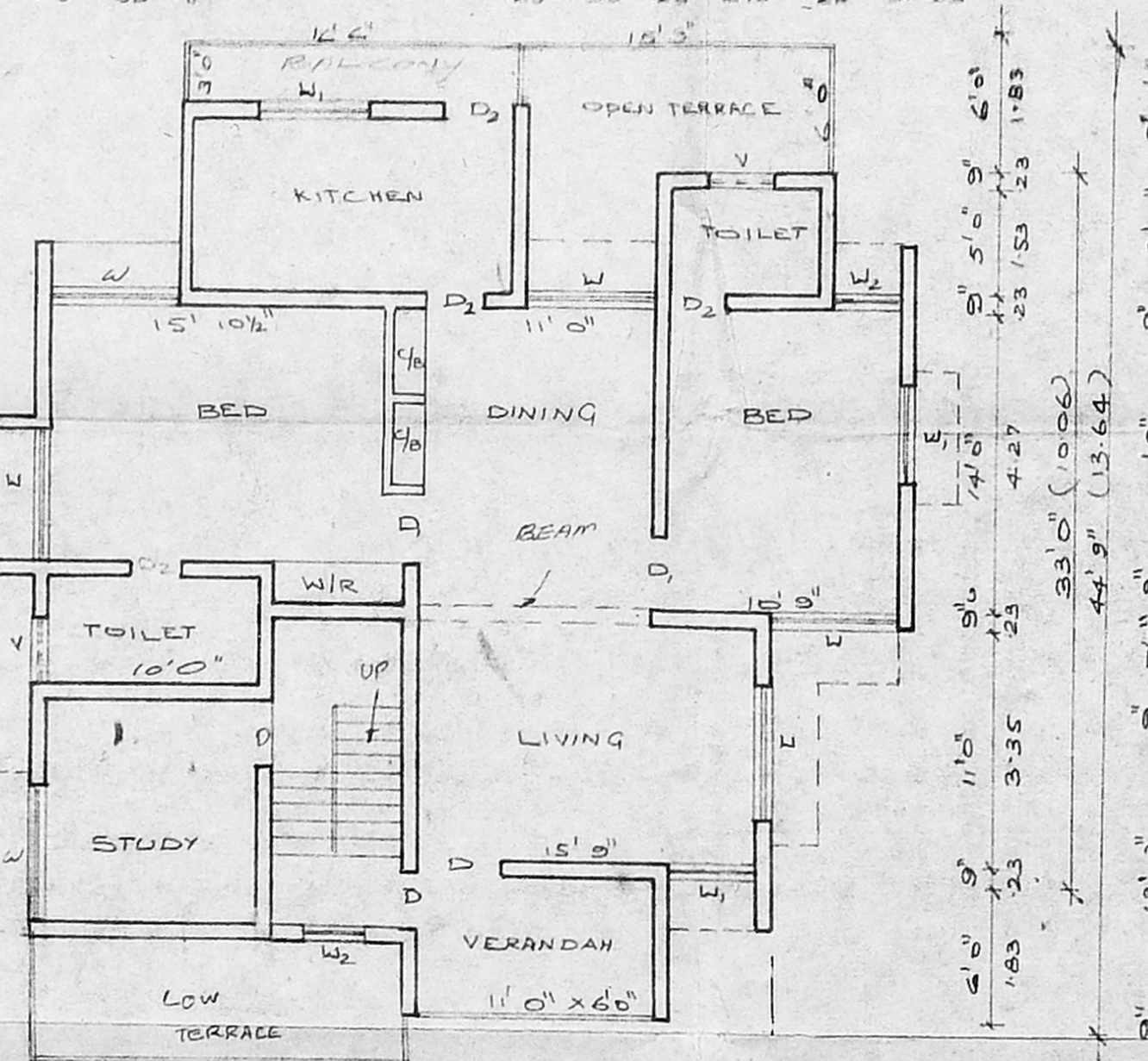

FIRST FLOOR PLAN

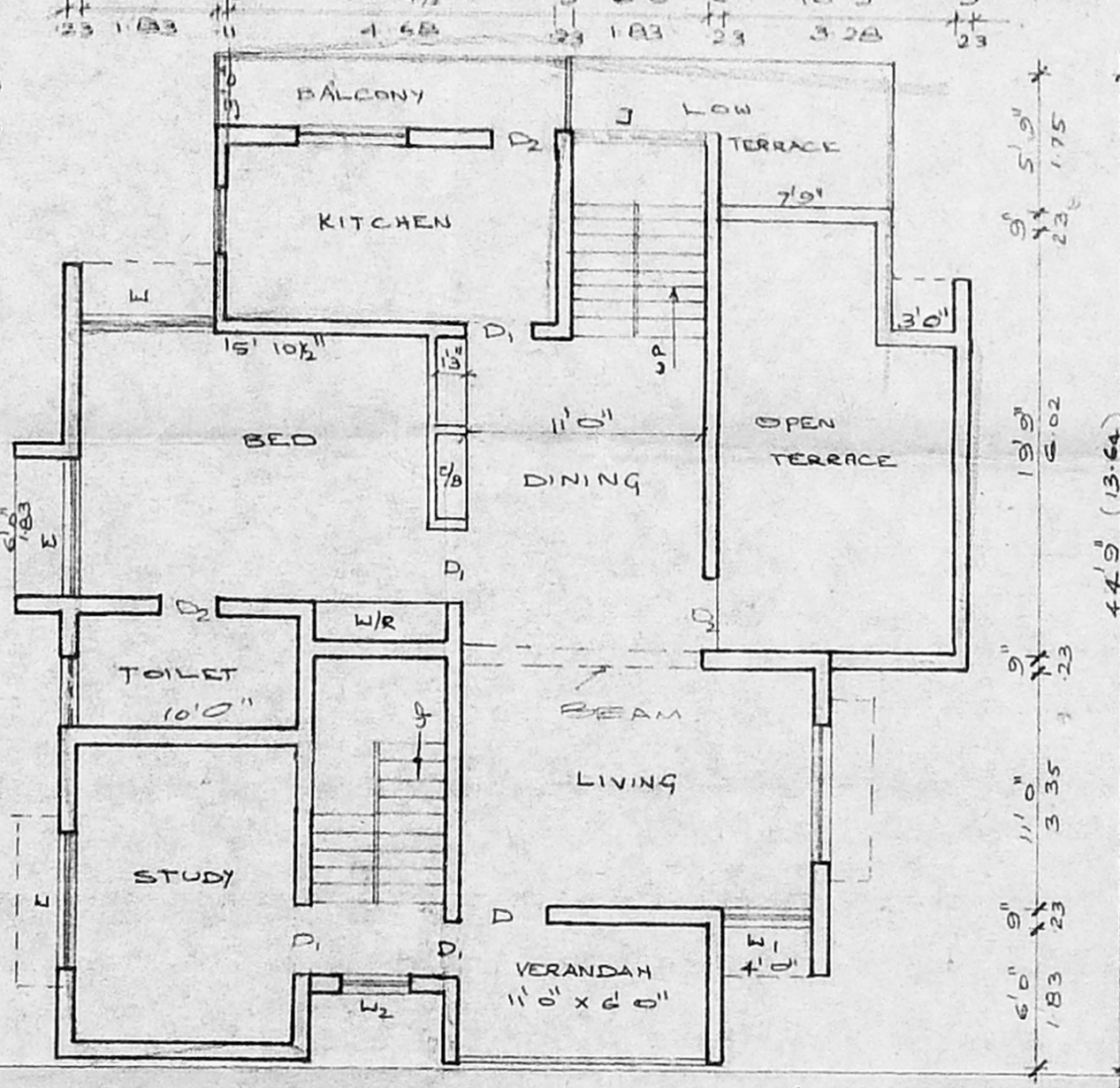

SECOND FLOOR PLAN

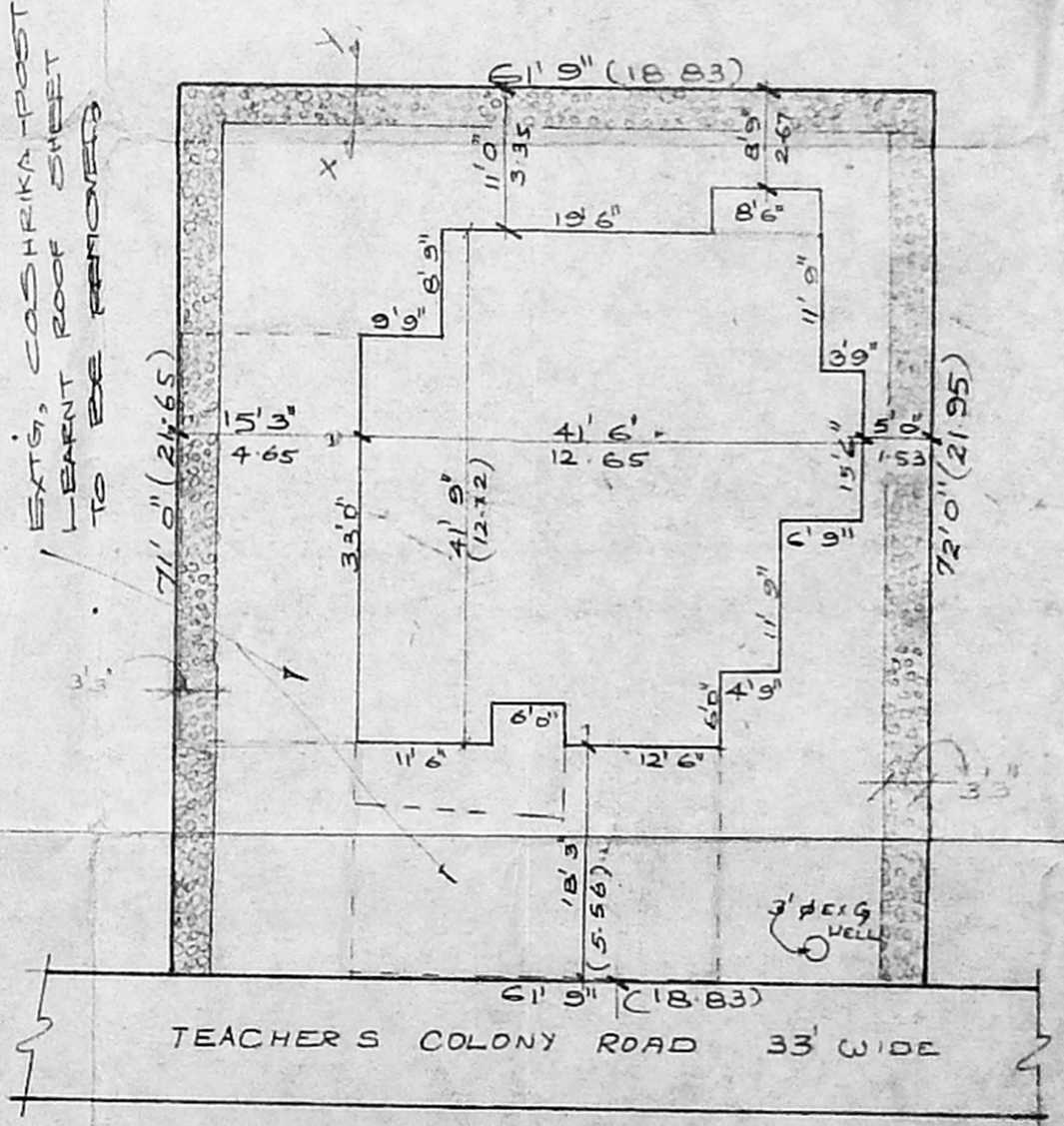

SITE PLAN (SCALE 1:200)

SCHEDULE OF JOINERS:

D	DOOR	3'3" x 7'0"	10 x 2.13
D1	DOOR	3'0" x 7'0"	0.91 x 2.13
D2	DOOR	2'6" x 7'0"	0.76 x 2.13
W	WINDOW	6'0" x 4'6"	1.83 x 1.37
W1	WINDOW	4'0" x 4'6"	1.22 x 1.37
W2	WINDOW	3'0" x 4'6"	0.91 x 1.37
V	VENTILATOR	3'0" x 2'6"	0.91 x 0.76

COLOUR INDEX:

PROPOSAL	[Color swatch]
EXISTING	[Color swatch]
ROAD / STREET	[Color swatch]
BOUNDARY / SITE	[Color swatch]
DEMOLITION	[Color swatch]

PLAN SHOWING THE PROPOSED ADDITIONS TO THE EXISTING BUILDING AT DOOR NO: PLOT NO: 56 TEACHERS COLONY ROAD, ADYAR, MADRAS-20. R.S.NO: 22/1, DIVISION NO:

SCALE - 1:100

AREA STATEMENT:

PLOT EXTENT	44.15 x 11.03 = 487.31
GROUND FLOOR	1453.53
FIRST FLOOR	1575.25
SECOND FLOOR	1416.02
TOTAL BUILT UP AREA	4444.80
FLOOR SPACE INDEX	1.10
PLOT COVERAGE	33%

OWNER:

Handwritten signature

LICENCED SURVEYOR:

K. Narasimhan
 K. NARASIMHAN B.E.
 CLASS-I
 LICENCED SURVEYOR NO 344.
 CORPORATION OF MADRAS
 CONSULTING ENGINEER
 Plot 21/21-A, Azh Nagar Main Road
 KOBAMBAKKAM, MADRAS-600 024.